

CONTENTS

INSTRUCTIONS

RosieJumpsuit2-20Instructions.pdf

- Introduction** [4](#)
- Design Options [6](#)
- Design Your Jumpsuit [7](#)
- Fabric Notes [8](#)
- Pattern Pieces [8](#)
- Required Yardage & Cutting Layouts [9](#)
- A Guide to Fitting Your Jumpsuit [12](#)
- Finished Measurements Chart [13](#)

- Sewing Instructions** [16](#)
- Before Sewing [17](#)
- Bodice Pockets [18](#)
- Bodice [19](#)
- Pants [20](#)
- Facings & Zipper [22](#)
- Collar [25](#)
- Side Seams and Inseam [27](#)
- Sleeveless Binding [28](#)
- Short Puff Sleeve [29](#)
- Long Sleeve [30](#)
- Waistband [32](#)
- Finishing [33](#)

- Take Your Jumpsuit to the Next Level** [34](#)

- Glossary** [36](#)

- Pattern Piece Location Guide** [40](#)

- Pattern Pieces Tiling Map** [41](#)

PATTERN PIECES

RosieJumpsuit2-20PatternTiled.pdf

See the Pattern Piece Location Guide for each pattern piece's page number(s) to print them individually.

AO SHEETS

RosieJumpsuit2-20PatternAO.pdf

HOW TO USE THIS PATTERN

The pattern pieces are tiled so you can print them on Letter (8½ in x 11 in) or A4 size paper. You can also send the A0 pattern sheet PDF to a local or online printer (like ThePlottedPattern.com) to print on large sheets (36 in x 48 in for U.S. or A0 for international).

This pattern includes size layers. To get the best results, open either the Tiled or A0 pattern pieces PDF in [Acrobat Reader](#).

- Open the Layers Palette (View>Show/Hide>Navigation Panes>Layers) and hide all of the layer(s) except for the ones you want to print by clicking on the eye icon.
- The All Sizes and Tiled Markings layers have general pattern information and will always print.
- You may choose to turn off the Page Numbers layer. The page numbers will still appear at the bottom of each page in the footer.

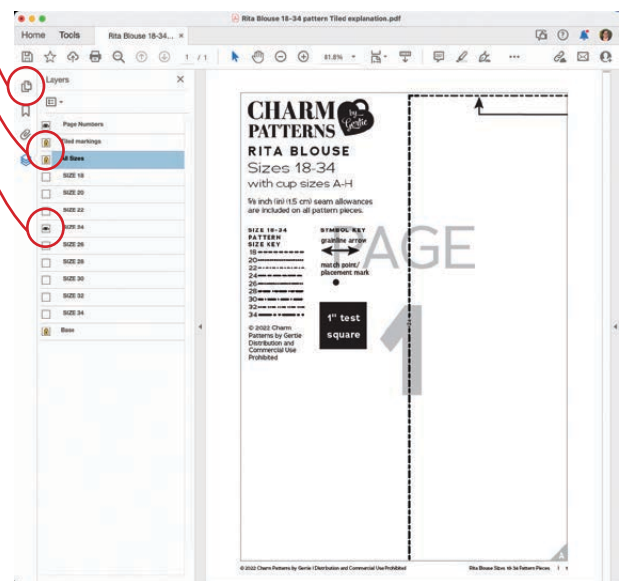

WORKING WITH THE TILED PIECES

Go to File>Print and change the page range to the pages you need for the pieces you've chosen (see Pattern Pieces Printing Index). Make sure the Page Sizing settings are set to 100% or Actual Size. Test this after printing by measuring the 1 in test box on the first page of the pattern pieces.

Cut apart any pattern pieces that share a page, then fold back or cut off the page margins on each page as marked.

Match the letters in the gray corner diamonds. Tape the pages together, butting up the folded or cut page edges with the gray margin lines.

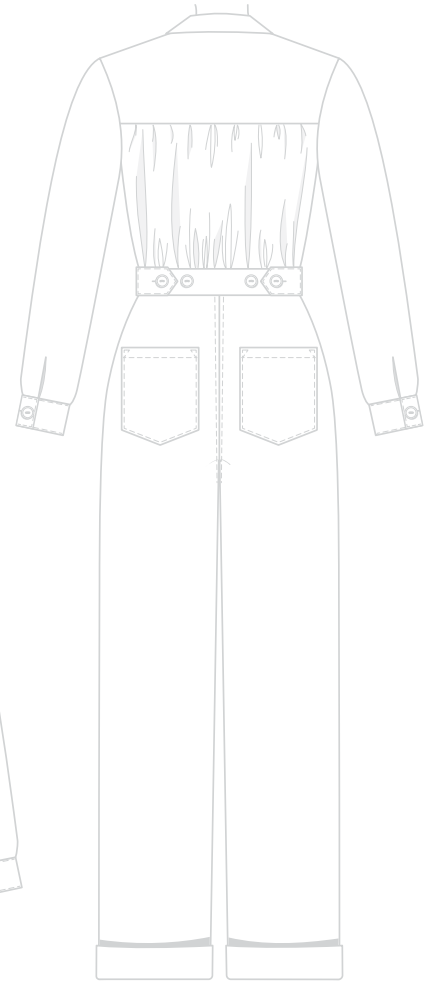
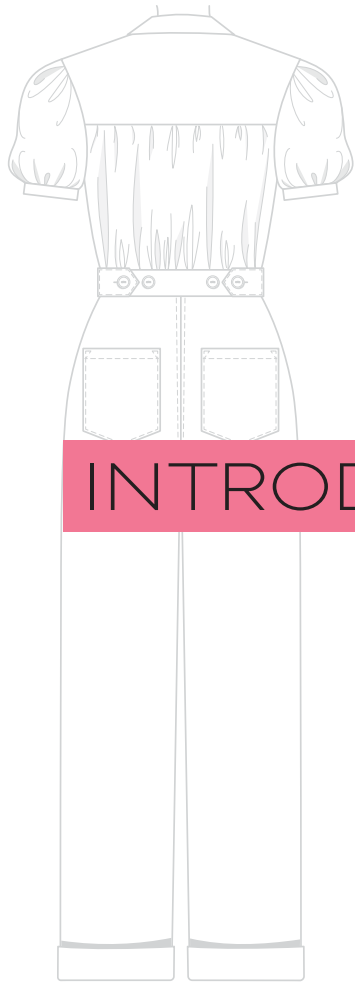
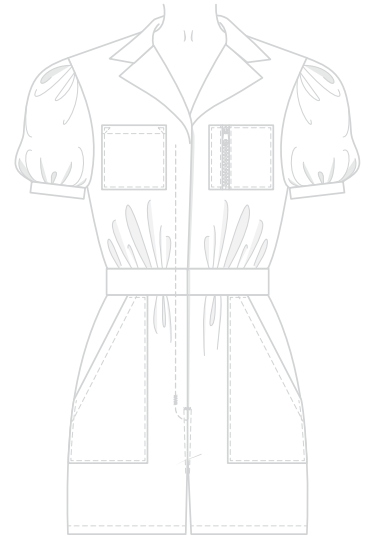
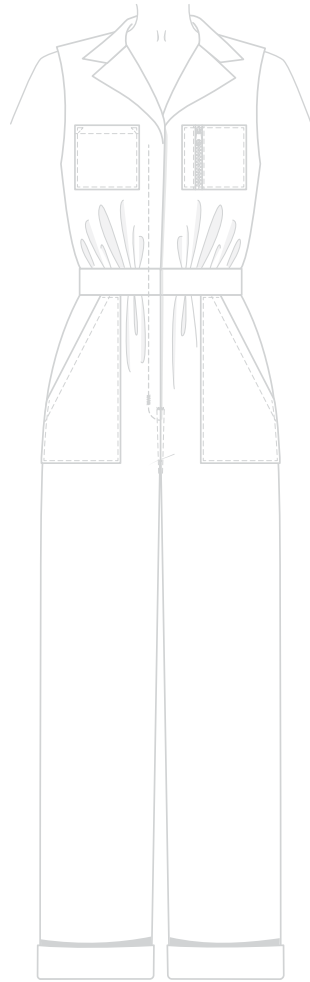
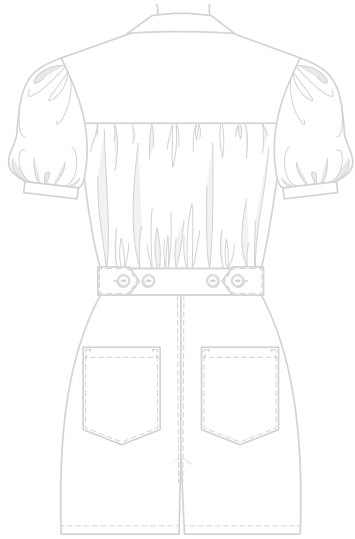
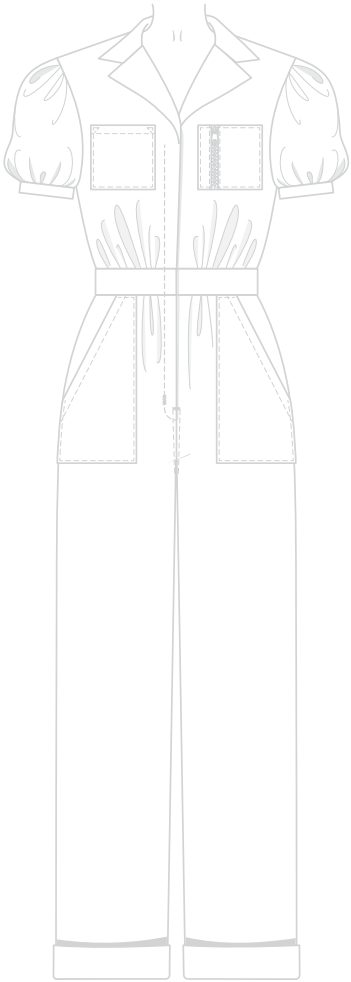

INTRODUCTION

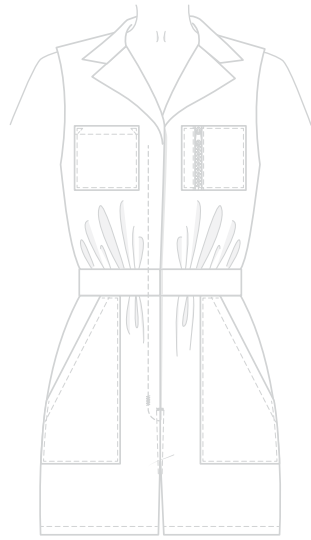
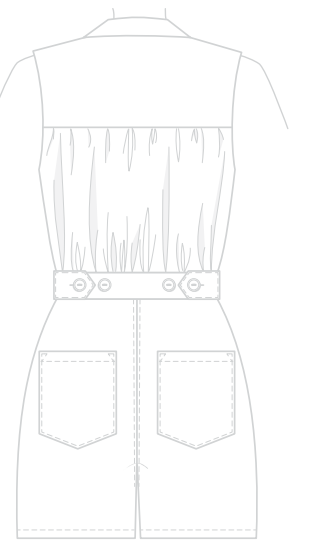
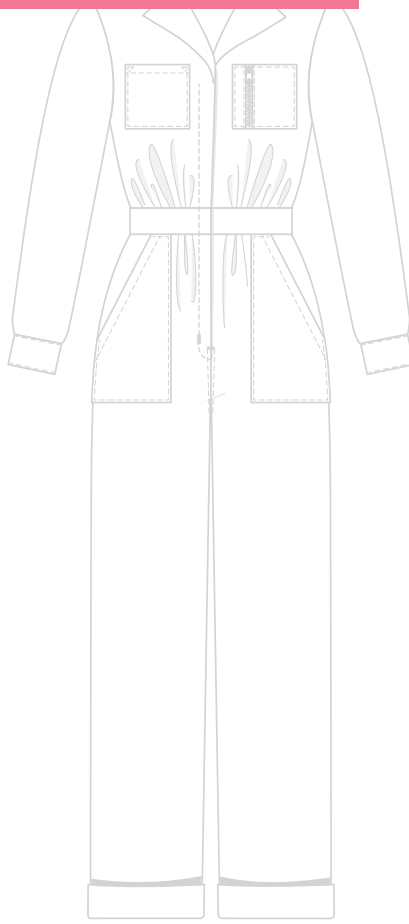

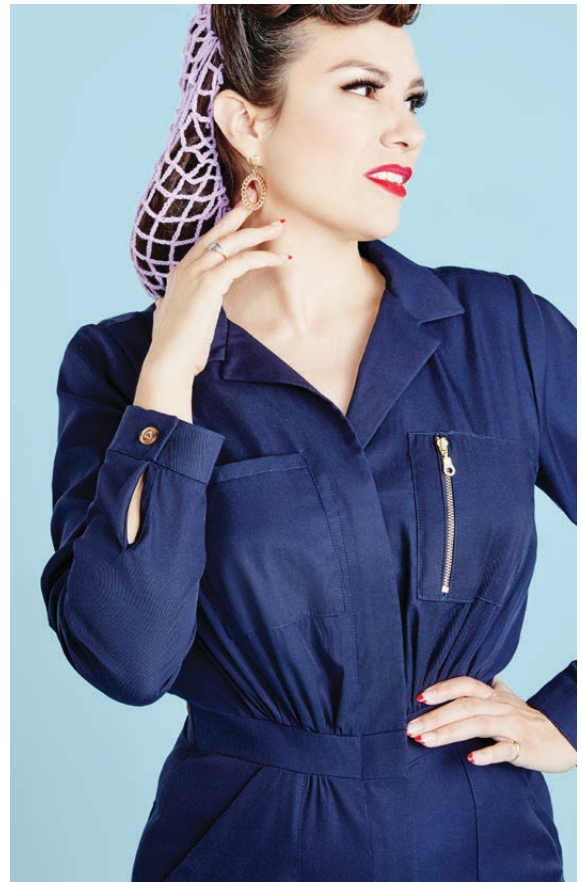

Lately, I have become obsessed with vintage jumpsuits and coveralls as the perfect solution for looking pulled-together without the fussiness of wearing a dress.

As much as I love my dresses, most of my days involve working at home or in the sewing studio where the vibe is casual and fast-paced. I designed the Rosie Jumpsuit using the best features from my collection of vintage coveralls to blend both elegance and comfort.

And because I love to make our patterns as versatile as possible, there are multiple options for sleeves and hem length. And we've included [a sew-along companion video for this jumpsuit on YouTube](#), too!

I named this jumpsuit after Rosie the Riveter, an icon of the WW2 homefront in the United States. Many real-life women were the inspiration for this patriotic character, who represented the ideal “working woman” of the 1940s war effort. The propaganda surrounding Rosie motivated many women of the time (and since!) to break down barriers and prove, without a doubt, that women are just as strong, capable, and hardworking as men.

The Rosie Jumpsuit is perfect for your daily chores like gardening and cleaning, but it is also an elegant one-piece solution for a night out on the town. With so many design options and fabric possibilities, Rosie can do it all—and so can you!



soxo, Gertie

DESIGN OPTIONS

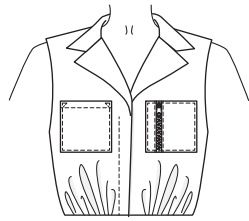

Zippered and patch pockets on bodice



Short puff sleeves



Long sleeves with buttoned cuff

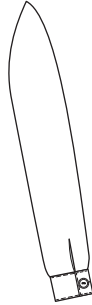
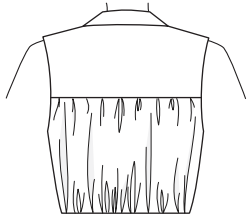

Shorts length for playsuit version

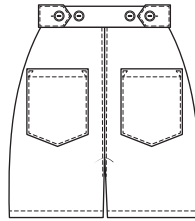
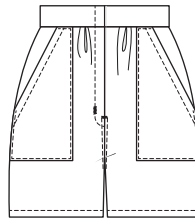

Pants length for jumpsuit version

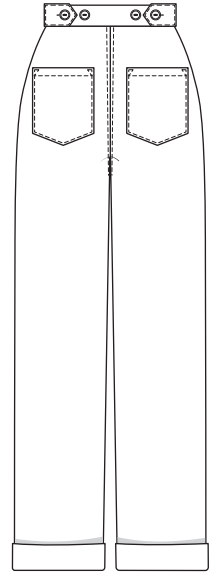
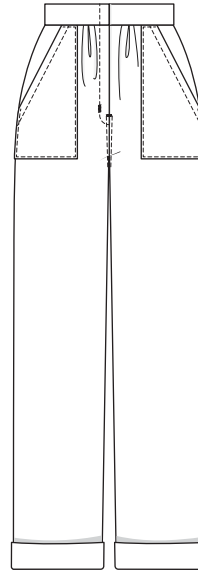

COMBINATION IDEAS

Sleeveless jumpsuit with long cuffed pants

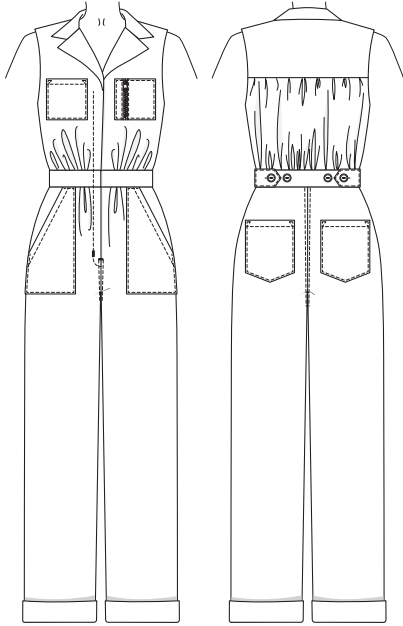

Playsuit with shorts and short puff sleeves

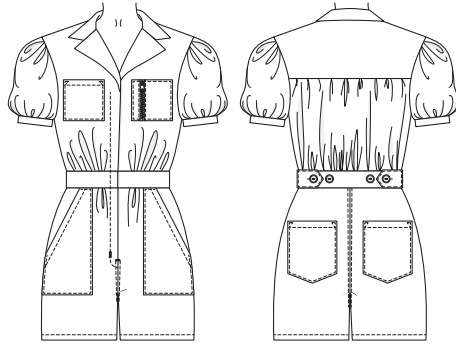

Jumpsuit with long cuffed pants and short puff sleeves

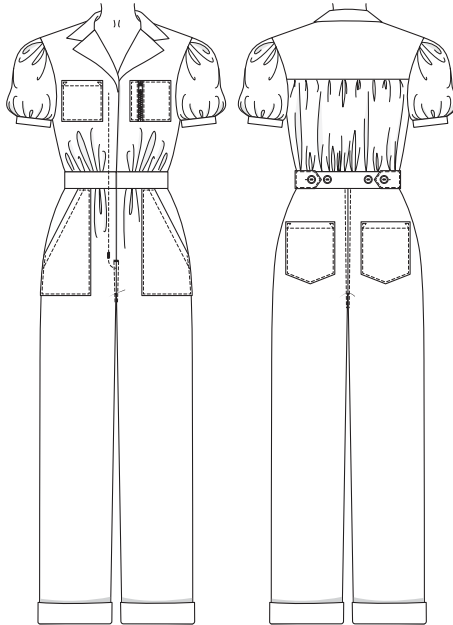

Jumpsuit with long cuffed pants and long sleeves

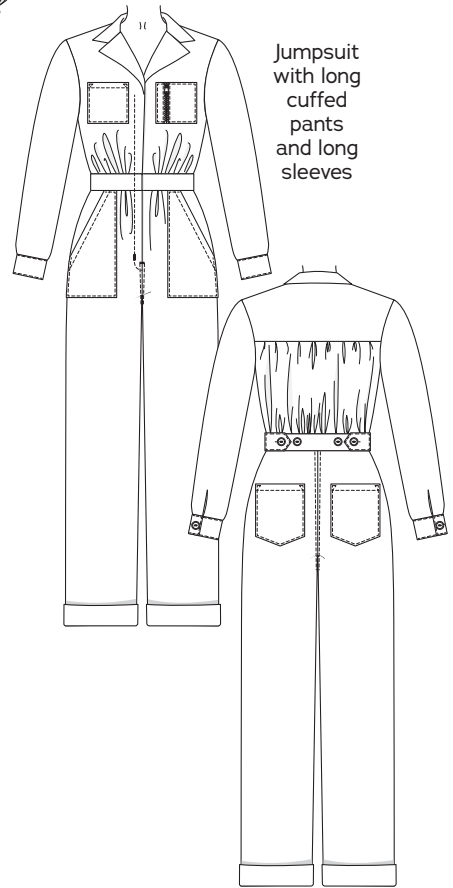

Sleeveless playsuit with shorts

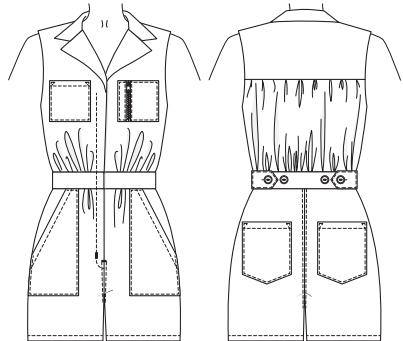

DESIGN YOUR JUMPSUIT

Use this worksheet to sketch, plan, and estimate yardage for your Rosie Jumpsuit!



OPTION	PIECE #s	YARDAGE	FABRIC
Length			
Sleeves			
NOTES:			